

BRADY.

SHOWHOME IN PARK HILLS

310 SHADOW ROAD, ROCKWALL, TEXAS

4079 sq.ft.
5 beds | 4.5 baths

ELEVATION B
ARTIST'S RENDERING ONLY.



MAIN FLOOR: 2763 SQ.FT.

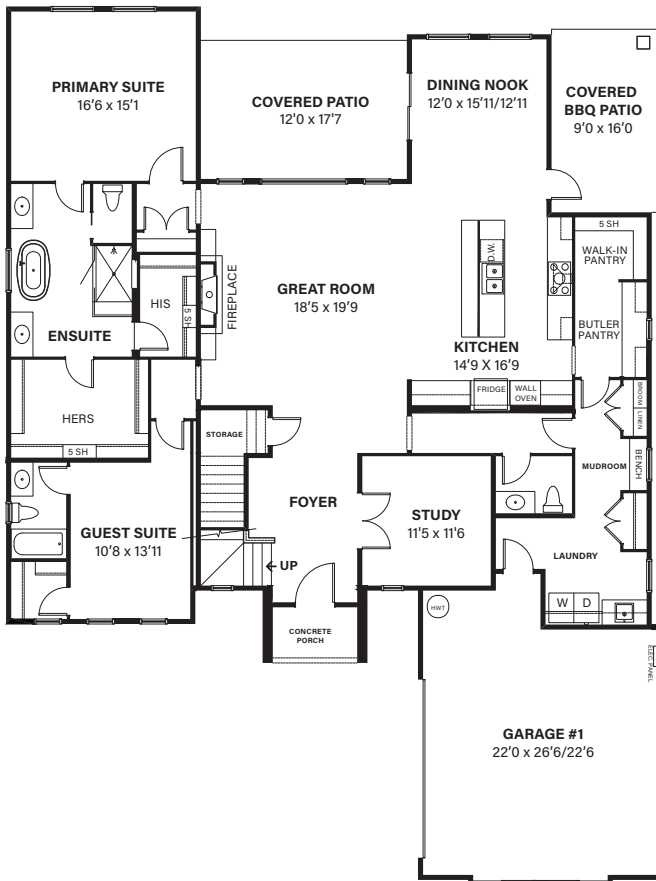

SECOND FLOOR: 1316 SQ. FT.

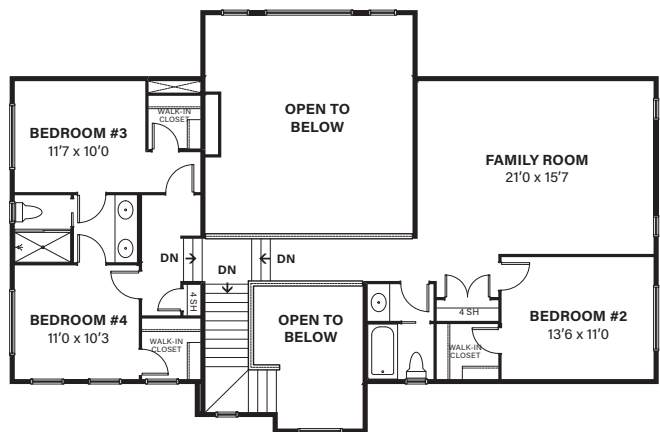

FEATURES:

- Hardwood throughout and upgraded carpet
- Hardwood stairs
- Upgraded quartz countertops in kitchen
- Upgraded countertop and tile in powderroom
- Ensuite with double sinks, freestanding tub and tiled shower
- Upgraded tile in all bathrooms and primary ensuite
- Upgraded plumbing and lighting fixtures
- Stainless steel appliance package including 36" gas stove, built in wall oven, dishwasher, and microwave
- Upgraded fireplace tile
- Butlers pantry with upgraded backsplash
- Feature wall

SHANE
HOMES

www.shanehomes.com

Kelly Kay Sims - Community Sales Manager | P: 469-836-1414 | E: kellys@shanehomes.com